



Opening Times

Open daily all year, 2-6 pm.

Visits at other times by appointment.
Group visits are welcome during the day
or evening, by prior appointment.

Visitor information

Disabled Access

The sloping site is only partly accessible,
but please contact us for details - we will
make every effort to assist your visit.

Dogs

well-behaved dogs welcome, on a lead.

Stone Lane Gardens
Stone Farm, Nr Chagford,
Devon TQ13 8JU

Tel 01647 231311

Website: www.stonelanegardens.com



Become
a
FRIEND
of
STONE
LANE
GARDENS

*Enjoy the garden,
arboretum,
sculpture exhibition,
and help us to preserve
this very special space
on the edge of Dartmoor*

BECOME A FRIEND OF STONE LANE

(Registered Charity No. 1141252)

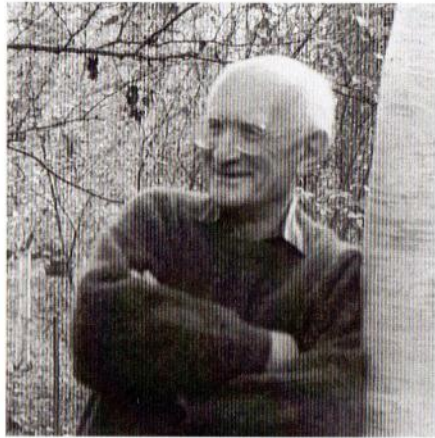

Kenneth Ashburner, creator of Stone Lane Garden, sadly died in 2010 at the age of 82. To safeguard his garden with unique National Collections of Birch and Alder trees, a Charity has been formed – and needs your help.

Photo by Guy Newman

Annual membership will give you:

Season ticket - visit the garden whenever you like and as often as you like

Free entry to the sculpture exhibition
(May-October)

Invitations to special events
only for 'Friends'

Receive the 'Friends' newsletter

Reduced rates on tree purchases
at the end of each season

Your support is vital – please join us today.

STONE LANE: A HISTORY

Over 40 years ago, Kenneth and June were married at Stone Farm. Kenneth immediately started planting trees, inspired by the site with its wide views across to Dartmoor. Kenneth had a passion for trees and became a modern-day plant hunter, travelling around the Northern Hemisphere in search of Birch and Alder species to grow here. Many of the spectacular trees that grace the garden today have been grown from his wild-collected seed. June, an artist, saw that the trees would make an inspirational setting for outdoor art, and so the annual Mythic Garden sculpture exhibition was born.

Today, June continues to run the exhibition at Stone Lane. Paul Bartlett, who worked with Kenneth for over ten years, manages the Garden and also the adjacent tree nursery that offers for sale an extensive range of Birches and Alders (discounts available for Friends).



Name: _____

Address: _____

_____ Postcode: _____

Tel. (for queries only): _____

email address: _____

Please tick boxes for membership:

Single £30 Family £40

Gift Aid: If you are a UK tax-payer, please take advantage of Gift Aid, which allows us to claim 20% of your membership from the Inland Revenue.

I want the charity to reclaim tax on the enclosed donation. **I realise that I must pay an amount of income tax and or capital gains tax for this tax year at least equal to the tax that the charity will claim from HM Revenue & Customs.**

Please tick the box if you are happy for us to reclaim the tax.

Cheque Cash

Please make cheques payable to
'Stone Lane Gardens'

If you would rather make a Donation to the Charity we will be delighted to receive a cheque from you.

Would you prefer to receive newsletters by email or post? To reduce our costs and help the environment, we would prefer to send emails if possible.

Email Post

Membership is valid for 12 months
from the date payment is received.

Please return to: Mary Gretton, c/o Stone Lane
Gardens Charitable Company,
Stone Farm, Chagford, Devon, TQ13 8JU